THE HAZEL GREEN HERALD.

Established March 4, 1885. Made Famous in the Story of "Jonathan and His Continent," by Max O'Rell.

NINETEENTH YEAR. HAZEL GREEN, WOLFE COUNTY, KENTUCKY, THURSDAY, JULY 14, 1904. NUMBER 50.

SPENCER COOPER, Owner and Editor. *"The Oldest, Most Popular, Most Widely Circulated and Most Quoted Paper in the Kentucky Mountains."* 50 Cents a Year

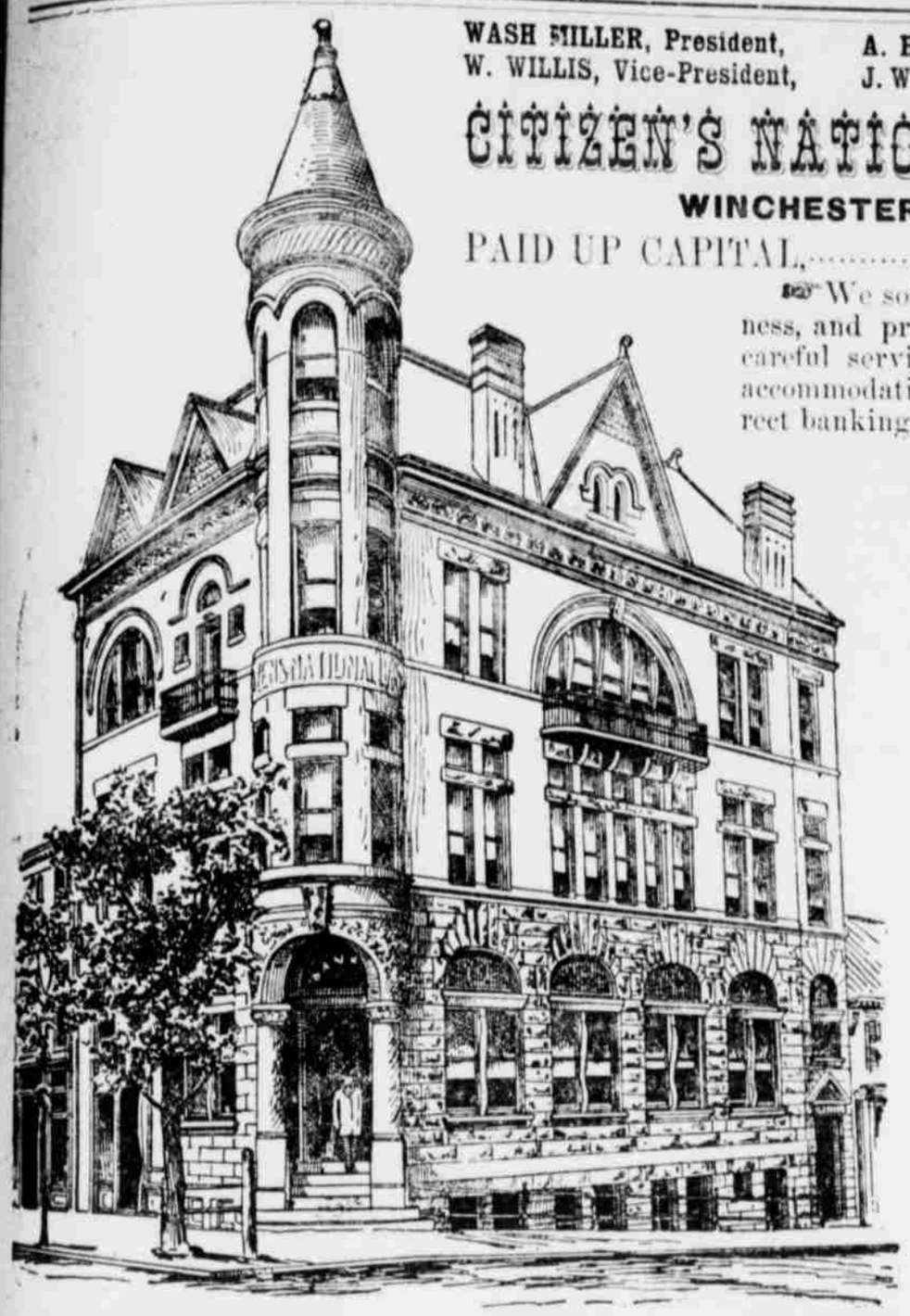

WASH MILLER, President, A. H. HAMPTON, Cashier,
W. WILLIS, Vice-President, J. W. POYNTER, Asst. Cashier.

CITIZEN'S NATIONAL BANK,

WINCHESTER, KY.

PAID UP CAPITAL,.....$100,000.00.

☞We solicit your banking business, and promise you prompt and careful service, every attention and accommodation consistent with correct banking principles.

DIRECTORS.

W. MILLER,
S. W. WILLIS,
T. F. PHILLIPS,
W. B. WILLS,
J. D. SIMPSON,
J. R. BUCKWALTER,
A. H. HAMPTON.

RED WHISKY!

RYE AND BOURBON.

$2.60 pays for a 1-gallon jug of 6-year-old, AND WE PAY EXPRESS CHARGES.

$2.85 pays for a 1-gallon jug of 8-year-old, AND WE PAY EXPRESS CHARGES.

$3.00 pays for a 1-gallon jug of 9-year-old, AND WE PAY EXPRESS CHARGES.

$3.20 pays for a 1-gallon in bottles, 10-year-old, AND WE PAY EXPRESS CHARGES.

We ship all orders packed in a plain sealed box, so no one can tell what they contain, and pay all charges to your nearest express office.

We guarantee absolute purity, full measure, safe delivery, and entire satisfaction in every way, or YOUR MONEY BACK.

Remitby Postoffice or Express Money Order, registered letter, draft or certified check. Make remittances payable to and address

HAGAN DISTILLING CO.,

☞A nice etched glass and corkscrew free with every order. LEXINGTON, KY.

Our Guarantee—"Goods That Please, or Your Money Back"—is always good. Ask the Lexington City National Bank.

AROUND THE WORLD AND NEVER OUT OF INK---$7 VALUE FOR $1.

Saves cost of Check Punch, $5.00; value of year's Ink Supply, $1.00; cost of Pencil, $1.00—total value, $7.00.

BLAIR'S FLUID PENCIL PATENTED. FOR WRITING, RULING, MANIFOLDING AND MARKING. CONTAINS A YEARS SUPPLY CARTRIDGE OF INDELIBLE CHEQUE AND R.R. TICKET PROTECTING INK FREE! THE SMOOTHEST WRITING INSTRUMENT IN THE WORLD.

Needing water only to produce the best ink anywhere. Point never breaks or needs sharpening. Will last for years. Soon saves its cost. PRICES: Plain, $1.00; Chased, $1.25; Chased and Gold Mounted, $1.50. New Ink-making Cartridges in green, blue, violet or black, copying or red ruling, 10c each; by mail, 2c extra. BLAIR'S NON-LEAKABLE FOUNTAIN PENS—with year's ink supply free—$1.75, $2.00, $2.50, $3.00. Our pen values are intrinsic, not inflated. The ink bottle abolished. BLAIR'S FOUNTAIN PEN CO., Dep't 28 163 Broadway, NEW YORK. 38-4

JAMES B. CECIL,

Successor to Cecil Bros., is now receiving a new stock of

FANCY AND FAMILY GROCERIES,

and will carry a line of Fruits, Vegetables, &c. In fact everything usually kept in a first-class grocery store.

He is also propietor of the **COTTAGE INN,** whe-e traveling men will be treated in a homelike manner, and in his **FEED STABLE** horses and vehicles will receive the best attention.

He also carries a full line of **HARNESS.** and will make to order any thing in that line. Lap robes, dusters, buggy whips, &c., will be kept in stock and everything sold at a close margin of profit.

The Winchester Bank,

WINCHESTER, KY.

N. H. WITHERSPOON, President.

Paid Up Capital, $100,000.00.
Surplus, : - : : $50,000.00.
Handsome Deposit of ☞over : : : $500,000.00.

This bank solicits the accounts of merchants, farmers, traders and business men generally throughout Eastern Kentucky, and offers its customers every facility, and the most liberal terms within the limits of legitimate banking. 1oct-2,1y

☞Time and again we have appealed to those of our subscribers in arrears to come in and pay up. We need money to buy paper and ink and pay the printer. Come in and attend to this today.

WASHINGTON NOTES.

WASHINGTON, D. C., July 9.

Of course the center of political interest this week has been the city of Chicago, which had the doubtful honor of enterthining the great star comedy company, otherwise known as the Republican party, in its renditions of several comedies, chief among which was "The Inescapable Candidate or The Canned Convention," and "How We Handed Roosevelt the Ice Pitcher." It was the coldest and the most frigid affair of the kind ever pulled off in the United States. I attended the Republican convention four years ago when everything was cut and dried for McKinley, and I thought that it was the limit for frigidity, but this thing at Ohicago was colder than the heart of a courtesan. They seemed to do things, however, with a view to the nature of the eternal fitness of all things. The enthusiasm had been absolutely nil up to the meeting of the convention and most of the delegates had been wearing overcoats, but when the chairman of the Republican national committee introduced the Rev. Mr. Frost, of Alaska, everybody had a chill and imagined they were attending an Ice Festival instead of a convention. It was not a convention, but a lot of school boys got together to recite the lesson that had been taught them by the boss, Roosevelt. He dominated the convention as no other man has ever done in the history of American politics, and filled the hearts of the old time leaders with a bitter animosity that will not wear off during the campaign. They dance to his music, which is the French Carmagnole, and their lips shout "Roosevelt," but their hearts are saying, "Now let the Democrats get together and nominate a good man and we are through with this jack-in-a-box and monkey on a stick for all time." They hate him because he has humiliated them and been too strong for them. Their loyalty to him is counterfeit, but he has made courtiers and sycophants of them all. When State machines have been averse to him he has trodden them under foot, and stands today, triumphant and erect, upon their pitiable ruins. He has taken all the Republican organizations in the country and converted them to his uses. He leads the Republican army, and all its captains and lieutenants take their orders from him and are his humble servitors. He is the Republican Colossus, and the old time bosses peep about his huge legs looking for a soft place to fall.

* * *

And what of his running mate, the elongated sycamore of the Wabash, Mr. Fairbanks? It is again in the nature of the eternal fitness of things that a refrigerator convention should turn out cold things. Fairbanks is the apotheosis of frigidity and frozen dignity; you can walk into his presence and then spit on the floor and skate out; he possesses more dignity than a nigger preacher or a blind jackass in a snowstorm; he is the summa summarum and the ultima thule of cold conservatism; he is so conservative that if he were a soldier he could enter a campaign with a thousand men in his regiment and come out of it with not less than fifteen hundred. He was never known to give a direct and unequivocal answer to any question. If he and a friend were to see a drove of freshly sheared sheep and his friend were to say: "Why, Fairbanks, these sheep have just been sheared, haven't they?" He would answer: "They look like it from this side." He reminds one of the story of the father who told his son who was going to a party to keep his mouth shut or every one would find out that he was a d—d fool. Fairbanks seldom opens his mouth except to eat. He also reminds one of the old minstrel song of our callow days: "Mother, may I go out to swim? Oh, yes, my darling daughter; hang your clothes on a hickory limb, but don't go near the water."

Fairbanks not only is cold and haughty, but he is stingy. If he has ever, since his advent into the Senate of the United States, said one thing worthy of remembrance or attached his name to a single piece of legislation no man knows it. He is a fit running mate for Teddy the Terrible. While the former does stunts in midair, he will sit steady and do the marionette and automaton acts for the trusts and the combines of the country. Truly they are a great pair. CHARLES A. EDWARDS.

A few weeks since current rumor was to the effect that a prominent young man of Morgan and the wife of another man had eloped, she taking a large sum of money belonging to her husband, etc. So plain was the case, everybody talking of it, that we felt it as our duty as a chronicler of current events to publish. Since that time we have taken some pains to ascertain the facts in the case, with the result that the story proves to have been "a lie out of whole cloth," there being no foundation for it in fact. We hope the parties involved were in no way injured, as it is not our desire to do any one injustice, and that they will see why we were justifiable in publishing. It was "what everybody said," but again we reiterate it was without foundation.

Night Was Her Terror.

"I would cough nearly all night long," writes Mrs. Charles Applegate, of Alexandria, Ind., "and could hardly get any sleep. I had consumption so bad that if I walked a block I would cough frightfully and spit blood, but, when all other medicines failed, three $1.00 bottles of Dr. King's New Discovery wholly cured me and I gained 58 pounds." It's ab-absolutely guaranteed to cure Coughs, Colds, La Grippe, Bronchitis and all Thoat and Lung Troubles. Price 50c. and $1.00. Trial bottles free at all druggists.

Mrs. Stephen G. Sample, of Blackwater, 80 years of age, and for eight years past a confirmed invalid, is now "cutting" her third set of teeth. She has worn false teeth for 20 years, but if she lives will be able to lay them aside for an emergency, as her own teeth promise to be perfect in every respect. Some of them are out so far that her false ones do not fit. While this is unusual, there have been a few instances of the kind recorded.

August New Idea Magazine.

A series of articles on "Home Gymnastics," by Alberta J. Cory, Physical Director of the Harlem Young Women's Christian Association, is to be inaugurated in the August number of the New Idea Woman's Magazine. "Fashions in Mourning," illustrated with drawings showing the present vogue at its best; and "Dressing the Hair," with photographs of the smart new coiffeurs, are features of the fashion department for the month. "The chafing-dish in Summer," by Eleanor Marchant; "Healthful Summer Drink," by Julia Harries Bull; "Summer Viands," by Margaret Hall, are some of the numbers on the August menu in the department of Good House-keeping. The design and plans for "A Village Chapel," by Frederick B. Freeman, will interest the people in small communities where funds for public buildings are limited. Timely articles and good fiction make the literary part of the book unusually interesting.

CASTORIA.

Bears the Signature of Chas. H. Fletcher. The Kind You Have Always Bought

THE HERALD.

SPENCER COOPER, : : : : Editor.

HAZEL GREEN KY.

THURSDAY, : July 14, : 1904.

DEMOCRATIC TICKET.

FOR PRESIDENT,

ALTON BROOKS PARKER,

OF NEW YORK.

FOR VICE PRESIDENT,

HENRY C. DAVIS,

OF WEST VIRGINIA.

FOR CONGRESS, 10th DISTRICT,

HON. FRANK A. HOPKINS,

OF FLOYD COUNTY.

ANNOUNCEMENTS.

FOR JAILER.

PERDUE.—We are authorized to announce G. W. PERDUE, of Lane, as a candidate for the office of Jailer of Wolfe County, subject to the action of the Democratic party.

FOR COUNTY CLERK.

SWANGO. We are authorized to announce W. W. Swango, of Valeria, as a candidate for County Court Clerk of Wolfe county, subject to Democratic primary, Nov. 12, 1904.

FOR ASSESSOR.

ALLEN.—We are authorized to announce C. B. Allen, of Lee City, as a candidate for Assessor, subject to the action of the Democratic party.

FOR STATE SENATOR.

WHEELER.—We are authorized to announce SAM WHEELER as a candidate for State Senator to represent this district; subject to the action of the Democratic party.

FOR SHERIFF.

DAY.—We are authorized to announce ROBT. A. DAY as a candidate for Sheriff of Wolfe County, subject to the action of the Democratic party.

COMBS.—We are authorized to announce A. T. COMBS, of Campton, as a candidate for Sheriff of Wolfe County, subject to the action of the Democratic party.

THIS week we place at the head of the Democratic ticket the names of Judge Alton Brooks Parker, of New York, and Senator Henry C. Davis, of West Virginia, candidates for President and Vice President, respectively. While Mr. Parker was not our individual choice for the chief executive of the land, he will, nevertheless, have the support of THE HERALD from now until the close of the polls on election day, and this support, however humble, will be accorded him as freely and fervently as though he were our personal friend and preference for the place. The manly attitude of Judge Parker in announcing his views upon the money question after his nomination and before his acceptance, stamps him as a statesman worthy the suffrage of every honest voter in the land, and we predict for him an old time victory. He has the endorsement of every leading Democrat in the land, and enters upon the campaign with clean hands. The candidate for second place is a well-known business man, and has done much to develop the resources of his State. Altogether the ticket is O. K., and with it we shall win and be able to "turn the rascals out."

A vegetable freak was dug up in the garden of THE HERALD home on Tuesday of this week that is quite a curiosity. An Irish potato grown into an iron dresser or bureau handle so tight that they are seemingly inseparable was the find in digging potatoes, and unless the potato shrinks or rots they are likely to remain in compact form.

Married, at the residence of the bride's parents, Rev. Frank P. Wilson and wife, at Neola, on Sunday, the 10th inst., Miss Clara Wilson and Osa Byrd, Rev. Ben Blankenship officiating. The infair was held immediately after at the residence of the groom's parents, Clint Byrd and wife, and nearly 200 partook of the feast set in honor of the occasion.

Catarrh

Is an excessive secretion from the mucous membrane, accompanied with chronic inflammation. Hood's Sarsaparilla acts on the mucous membrane through the blood, and radically cures all cases of catarrh. Take Hood's.

CANDIDATES for various county offices should place their announcements in THE HERALD if they expect the support of the Democratic party, the rank and file of which looks to them to support the paper as the organ of the party. It is a duty they owe the party and the paper, and the voter looks in the paper for the announcement because he thinks if the office is worth seeking it is worth announcing for. And in this connection all the would-be candidates should bear in mind that the paper does a very large amount of gratuitous work for the party. Finally, if the candidates for office do not announce, how can they consistently ask the paper's support in event they become nominees? Walk up to the trough, gentlemen, and contribute your mite.

No Pity Shown.

"For years fate was after me continuously," writes F. A. Gulledge, Verbena, Ala. "I had a terrible case of Piles causing 24 tumors. When all failed Bucklen's Arnica Salve cured me." Equally good for burns and all aches and pains. Only 25c., at all druggists.

UNDER the proper heading will be found the announcement of Wm. Washington Swango, of Valeria, who is an aspirant for the office of County Court Clerk of Wolfe county. Mr Swango has been a voter for twenty-two years, during which time he has voted and worked for the Democratic party, contributing of his means when the occasion demanded, and this is the first time he has ever asked for office. He belongs to a family which has furnished as many voters as any in the county, and while some of them have had a share of the spoils, he has never even brushed the crumbs into his plate. He now seeks this position, and in the light of past services we opine that the voters will weigh well his claims and give him due consideration at the primary, which will be held on November 12th, 1904.

Working Night and Day.

The busiest and mightiest little thing that ever was made is Dr. King's New Life Pills. These pills change weakness into strength, listlessness into energy, brain-fag into mental power. They are wonderful in building up the health. Only 25c. per box. Sold by all druggists.

THE editors of "Who's Who in America," have received replies from 10,000 of the most prominent men in the United States with regard to their educational advantages, which shows well for the higher education, as the following will demonstrate:

1. That from 1800 to 1870 the uneducated boy in the United States failed entirely to become so notable in any department of usefulness and reputable endeavor as to attract the attention of the Who's Who editors, and that only 24 self-taught men succeeded.

2. That a boy with only a common-school education had, in round numbers, one chance in 9,000.

3. That a high-school training increased his chance nearly twenty-two times.

4. That college education added gave the young man about ten times the chance of a high school boy, and two hundred times the chance of the boy whose training stopped with the common school.

5. That the A. B. graduate was preeminently successful and that the self-educated man was inconspicuous.

From the nature of the case it cannot be claimed that these classifications are exact, but they are based upon the fullest statistics ever obtained, and the necessary estimates have been made by government experts. It is also doubtless true that other circumstances contributed to the success of these trained men, but after all reasonable allowances are made the figures force the conclusion that the more school-training the American boy of that period had, the greater were his chances of distinction. How will it be in this century?

It is unnecessary to extend this inquiry to woman. Education is practically her only door to eminence.

WANTED.—A pint, or less, even, of pure ground-hog oil, for which a reasonable price will be paid. Call at this office.

Holly Amyx on Saturday last sold to Harlan Nickell his interest in about 40 acres of land, in the Joe Amyx estate, for $500 in cash.

DO YOU GET UP WITH A LAME BACK?

Kidney Trouble Makes You Miserable.

Almost everybody who reads the newspapers is sure to know of the wonderful cures made by Dr. Kilmer's Swamp-Root, the great kidney, liver and bladder remedy.

It is the great medical triumph of the nineteenth century; discovered after years of scientific research by Dr. Kilmer, the eminent kidney and bladder specialist, and is wonderfully successful in promptly curing lame back, kidney, bladder, uric acid troubles and Bright's Disease, which is the worst form of kidney trouble.

Dr. Kilmer's **Swamp-Root** is not recommended for everything but if you have kidney, liver or bladder trouble it will be found just the remedy you need. It has been tested in so many ways, in hospital work, in private practice, among the helpless too poor to purchase relief and has proved so successful in every case that a special arrangement has been made by which all readers of this paper who have not already tried it, may have a sample bottle sent free by mail, also a book telling more about Swamp-Root and how to find out if you have kidney or bladder trouble. When writing mention reading this generous offer in this paper and send your address to Dr. Kilmer & Co., Binghamton, N. Y. The regular fifty cent and dollar sizes are sold by all good druggists.

Home of Swamp-Root.

Don't make any mistake, but remember the name, Swamp-Root, Dr. Kilmer's Swamp-Root, and the address, Binghamton, N. Y., on every bottle.

Lexington and Eastern Railway.

Time Table in Effect May 22, 1904.

WEST BOUND.

No. 1. Daily, ex. Sunday.	Miles	STATIONS.	Miles	No. 3. Daily and Sunday.
A.M. Arr.				P.M. Arr.
6 25 am	0	Jackson	0	2 25 pm
7 20 am	20	Beattyv'e Jc.	20	3 26 pm
7 47 am	40	Torrent	40	3 47 pm
8 01 am	44	Nat. Bridge	44	4 01 pm
8 28 am	57	Stanton	57	4 30 pm
8 37 am	62	Clay City	62	4 39 pm
9 10 am	70	L & E Junc'n	70	5 08 pm
9 25 am	80	Winchester	80	5 29 pm
10 10 am	94	Lexington	94	6 05 pm

EAST BOUND.

No. 2. Daily ex. Sunday.	Miles	STATIONS.	Miles	No. 4. Daily and Sunday.
P.M. Lve.				A.M. Lve
2 25 pm	0	Lexington	0	7 45 am
3 10 pm	20	Winchester	20	8 12 am
3 56 pm	40	Clay City	40	9 13 am
4 06 pm	44	Stanton	44	9 23 am
4 35 pm	57	Nat. Bridge	57	9 54 am
4 49 pm	62	Torrent	62	10 08 am
5 11 pm	70	Beattyv'e Jc.	70	10 29 am
6 11 pm	90	O&K Junc'n	90	11 26 am
6 15 pm	94	Jackson	94	11 30 am

Nos. 3 and 4 make close connection for Cannel City and points on Ohio and Kentucky Railway Division, daily except Sunday.

Nos. 1 and 2 connect at L. & E. Junction with Chesapeake and Ohio for Mt. Sterling and local points.

Nos. 1 and 2 connect at Beattyville Junction with L. & A. for Beattyville, daily except Sunday.

J. R. BARR, Gen'l Manager.
CHAS. SCOTT, Gen. Pass. Agent.

O. & K. BRANCH.

EAST BOUND.

No. 33. Daily, ex. Sunday.	Miles	STATIONS.	Miles	No. 21. Daily, ex. Sunday.
3 30	0	Jackson	6	11 20
3 35	6	O&K Junction	6	11 26
4 17	11	Wilhurst	11	11 52
4 30	13	Hampton	13	11 58
5 10	20	Lee City	20	12 22
5 18	22	Helechawa	22	12 28
5 45	27	Cannel City	27	12 45
P.M. ARR.				P.M. ARR

WEST BOUND.

No. 34 Daily, ex. Sunday.	Miles	STATIONS.	Miles	No. 22. Daily, ex Sunday.
A.M. LVE.	27			P.M. ARR
7 15	21	Cannel City	6	1 05
7 41	19	Helechawa	11	1 22
7 50	13	Lee City	13	1 28
8 30	10	Hampton	20	1 52
8 43	1	Wilhurst	22	1 58
9 25	0	O&K Junction	27	2 30
9 30		Jackson		2 35

Nos. 21 and 22 will make close connection at O. & K. Junction with Nos. 3 and 4 for points on the Lexington and Eastern Railway.

M. L. CONLEY,
Superintendent

LIPPINCOTT'S

MONTHLY MAGAZINE

A FAMILY LIBRARY

The Best in Current Literature

12 COMPLETE NOVELS YEARLY

MANY SHORT STORIES AND PAPERS ON TIMELY TOPICS

$2.50 PER YEAR; 25 CTS. A COPY

NO CONTINUED STORIES

EVERY NUMBER COMPLETE IN ITSELF

$10,000

For Subscribers to the Cincinnati Weekly Enquirer.
Two Estimates allowed on each yearly subscription.

The St. Louis World's Fair is now open to the public since April 30. We invite estimates on the recorded admissions for Monday, August 1, 1904. For nearest correct estimates of the admissions on that day, as will be recorded and officially announced by officials of the Louisiana Purchase Exposition Co., the Enquirer Company will present to its subscribers for the Weekly Enquirer $10,000, as follows:

To the one estimating Nearest to the correct number	$5,000.00
To Second Nearest	1,000.00
To Third Nearest	500.00
To Fourth Nearest	250.00
To Fifth Nearest	150.00
To Next 310 Nearest, $10.00 each	3,100.00

As announced in Weekly Enquirer. See that paper for particulars; use the coupon there printed or send for blanks. All estimates received after midnight of July 31, 1904, will be rejected, and subscription money returned to the sender.

Figures to guide you will be printed in Daily and Weekly Enquirer often as obtainable.

$1.00 for a year's subscription to the Cincinnati Weekly Enquirer entitles the subscriber to TWO ESTIMATES. Send for sample copy of Weekly Enquirer, blanks, etc., etc.

LIBERAL TERMS TO AGENTS.

The Enquirer Profit-Sharing Bureau, P. O. Box 716, Cincinnati, O.

ONLY ONE DOLLAR

B. H. KROGER, President.
LEO. J. VAN LAHR,
E. W. JEWELL,
Vice Presidents.

If you have only One Dollar to spare send it to

The Provident Savings Bank & Trust Co.

And open an account, to which you can add or withdraw at any time, wherever you may be. Any sum from $1 to $5000 will be accepted.

See Our New Booklet. **BANKING BY MAIL** Sent on Application.

All accounts in this bank are strictly confidential between the bank and the depositor. Interest is added January and July, and compounded.

The Provident Savings Bank & Trust Co.

Chamber of Commerce Bldg., Cincinnati, O.

"WORLD'S FAIR SHORT LINE."

Southern Railway.

43 MILES THE SHORTEST.

Fastest-Best to the World's Fair.

Only line operating SOLID TRAINS from Lexington to St. Louis without inconvenience of change of cars. Look at the Schedules:

DAYLIGHT TRIP.

"St. Louis Exposition Limited."

Leave Lexington..........6:10 a. m. daily
Leave Louisville..........9:09 a. m. daily
Arrive St. Louis..........4:56 p. m. daily

Solid train of Pullman Sleepers, Observation Dining Car (meals served A la Carte) and Day Coaches through from Lexington to St. Louis without change.

NIGHT TRIP.

"World's Fair Flyer."

Leave Lexington..........5:30 p. m. daily
Leave Louisville..........10:15 p. m. daily
Arrive St. Louis..........7:32 a. m. daily

Solid train of Pullman Sleepers and Day Coaches from Lexington to St. Louis without change. All trains make close connection at Union Station, St. Louis, with Wabash Suburban service and Electric Cars direct to the World's Fair grounds.

Round Trip Excursion Rates from Lexington as follows:

$12.40, good returning fifteen days
13.85, good returning sixty days
16.65, good returning until December 15th.

Tickets will be on sale daily at the above rates, $8.70, good returning seven days (Coach Excursion.)

Coach Excursion tickets on sale on special dates.

For information call on or write
H. C. KING, Ticket Agent,
89 East Main Street, Lexington, Ky.
T. W. CREWS, Traveling Pass. Agent,
89 East Main Street, Lexington, Ky.
C. H. HUNGERFORD, D. P. A.,
334 Fourth Avenue, Louisville, Ky.
C. B. ALLEN, A. G. P. A.,
St. Louis, Mo.

R-I-P-A-N-S Tabules
Doctors find
A Good prescription
For mankind.

The 5-cent packet is enough for usual occasions. The family bottle (60 cents) contains a supply for a year. All druggists sell them

DR. F. C. BAKES.

PHYSICIAN AND SURGEON,

HAZEL GREEN, KY.,

Will answer all calls, and may be found at Rittenhouse Ranch, Swango Spring, when not professionally engaged.

JOB WORK OE ALL DESCRIPTION NEATLY DONE AT THIS OFFICE, AFD AT PRICES TO SUIT THE TIMES.

MEAT & MALT

THE IDEAL TONIC AND RECONSTRUCTIVE.

There's Life and Strength in Every Drop.

A scientific combination of the essential constituents of PRIME BEEF and PURE OLD MALT.

Louisville, Ky., January 22, 1903.

MEAT & MALT CO., Louisville, Ky.

Gentlemen—Having examined your Meat and Malt preparation, and being thoroughly acquainted with its composition and mode of manufacture, I can state that it is an efficient nerve and blood tonic. It excites the appetite and invigorates digestion, and is especially beneficial in nervous prostration and all diseases attended with debility. Yours truly,

L. D. KASTENBINE, M. D.,
Louisville College of Pharmacy.

MEAT & MALT CO.. Louisville, Ky

KILL THE COUGH AND CURE THE LUNGS

WITH **Dr. King's New Discovery**

FOR CONSUMPTION, COUGHS and COLDS — Price 50c & $1.00 Free Trial.

Surest and Quickest Cure for all THROAT and LUNG TROUBLES, or MONEY BACK.

BLUEGRASS : NURSERIES.

SPRING 1904.

TREES BY THE MILLION.
FRUIT AND ORNAMENTAL SHRUBS,
GRAPE VINES,
ASPARAGUS,
RHUBARB,
SMALL FRUITS,

And everything for—
ORCHARD, LAWN AND GARDEN.

No Agents. Strawberry and General Catalogue on application to

H. F. HILLENMEYER & SONS,
LEXINGTON, KY.

Both 'phones 279.

THE HERALD and Courier-Journal, both to any address, $1 a year. And now is the time to subscribe.

Dragged-Down Feeling

In the loins.

Nervousness, unrefreshing sleep, despondency.

It is time you were doing something.

The kidneys were anciently called the reins—in your case they are holding the reins and driving you into serious trouble.

Hood's Sarsaparilla

Acts with the most direct, beneficial effect on the kidneys. It contains the best and safest substances for correcting and toning these organs.

THE HERALD.

Drink Wainscott's Distilled Pop for Health.

Miss Molly Oney on Monday began the Landsaw school on Stillwater.

Mrs. Forest Cecil began teaching the Johnson school on Lacy Creek Monday last.

Butler Hughes, of Pomeroyton, who attended school here last term, was in town Wednesday.

Charley Rose has about 200 sheep for the Mt. Sterling market, for which he will start today.

Miss Daisy Day left Monday for Frozen, where she will visit her uncle, Will Day and family, for a week or ten days.

WEAK STOMACH is strengthened and toned by Hood's Sarsaparilla,—the medicine that cures dyspepsia and **POOR APPETITE.**

Mrs. Florence Cecil began teaching the Buchanan Rose school in Morgan county on Monday. It is a third-class school.

Miss Roxie Daniel will teach the public school at the head of Yocum, in Morgan county, and will open school on Monday next.

Harry Combs and bride, of Campton, nee Miss Sally Tutt, were the guests of Mr. Combs' sister, Mrs. Henry Pieratt, over Sunday.

Harden Hurst began teaching the Hurst school, at head of Stillwater, on Monday last, and hopes to close the term by the 23d of December.

CASTORIA.

Bears the Signature of Chas. H. Fletcher. The Kind You Have Always Bought

Mrs. Emily Rice, accompanied by little Miss Susie, paid THE HERALD a visit on last Thursday, and was much pleased with the art of printing.

Miss Mary Bruce Jones, of Mt. Sterling, is expected here Saturday for an indfinite visit, during which she will be the guest of her aunt, Mrs. Taylor Day.

Last Friday Sam Wilson finished painting S. C. Alexander's new store at Daysboro, and left on Monday for Grassy to paint Mort Cecil's residence.

Judge O. P. Carter and wife, of Bonny, Morgan county, visited Dr. Harlan Stamper and wife and Charley Cecil and family from Friday until Monday morning.

Going to World's Fair?

If so, take the Lexington and Eastern from Jackson, and note the rates below, which are good between Jackson and St. Louis: Season tickets, good until December 15th, 1904, $21.40; sixty-day tickets, $17.85; fifteen-day tickets, $15.45.

E. F. Cecil on Tuesday bought of Sebron Walter 11 head of cattle for $192.50. Eight of them are yearlings and three two-year-olds. All steers and of good color.

Alfred A. Higgins, of Stanford, who is looking after the Presbyterian Churches and trying to revive interest, was here this week calling upon the few in and around Hazel Green. He was taking preliminary steps toward holding a series of services this summer and fall.

CASTORIA

For Infants and Children.

The Kind You Have Always Bought

Bears the Signature of Chas. H. Fletcher.

Dr. J. H. Stamper, the dentist, returned last Saturday from a business trip on Grassy Creek and will next week leave for Dan, in Menefee county, to be gone several weeks.

Call at this office and get a sample copy of the Cincinnati Enquirer and Great American Farmer, both of which are clubbed with THE HERALD, as is, also, the Courier-Journal.

Bert Daniel, with the Newberry-Clay Shoe Co., of Huntington, W. Va., was in town Tuesday introducing the best line of footwear that has been in our town for a decade.

Miss Pauline May, of Elk Fork, Magoffin county, has been the guest of her uncle, Arburry Kash, for the past two weeks, and was a pleasant visitor at the home of Miss Nevada Nickell on Monday.

There was not much wheat raised in this section this season, and the little that was grown is likely to be spoiled by the continued wet weather. Doc Kash thinks he will lose his entire crop, which is now sprouting in the shock.

A Mr. Forhmiller, of Cincinnati, representing the C. H. Burton Veneering Company, was here last week purchasing walnut stumps to be used in their business. He will return in two weeks to take up his purchases. George Dyer is the company's local agent here.

Notice to School Trustees.

OFFICE COUNTY SUPERINTENDENT,
WOLFE COUNTY, KY.,
June 27, 1904.

To Trustees of Common Schools:

GENTLEMEN—The Teachers' Institute for this county, for the current school year, will be held at Campton, beginning on the 18th day of July and continuing five days. Please to notify promptly, as law requires, every teacher in your district holding certificate. They must attend the full time or forfeit same. J. W. TAYLOR,
County Superintendent.

Miss Frances Nickell on Saturday evening entertained a crowd of young people to the number of 28. They gathered at 7:30 and had an enjoyable time until 10:30, when they left for their homes well pleased with the occurrences of the evening.

R. P. Kash, of McCamsey, who has been afflicted for the last four months with rheumatism, and a portion of the time with fever also, started to Martinsville, Indiana, Monday, for his health. His mother, Mrs. Cravens, accompanied him.—Frenchburg News, July 7.

A Timely Word.

The weaker the system, the more enervating the heat and the greater the danger of prostration.

This is a truism—a proposition needing no argument.

A word in favor of the systematic effects of Hood's Sarsaparilla is timely—it is a fact that this peculiar medicine strengthens and tones all the organs and functions and builds up the whole system.

We believe you will do well to take Hood's during the heated period.

T. P. Downey, superintendent telegraph department Kentucky and Tennessee division of the Cumberland Pipe Line Co., and W. H. Flann, of Pittsburg, who is purchasing poles for the telegraph line along pipe line via our town, have been making their headquarters at this place for a week or so, and are still here.

Grant Lacy, who has been farming near Ashmore, Ills., for three years past, recently sold his half interest to his brother, Ellsworth Lacy, and returned to Kentucky, arriving here Monday week. He is at present clerking for his uncle, W. T. Caskey, who is absent at the World's Fair.

$8.70 ROUND TRIP

To World's Fair, via Southern Railway.

Tickets on sale May 31st, June 2nd 7th, 9th, 14th, 16th, 21st, 23rd, 28th and 30th, good to return seven days from date of sale. Two trains daily from Lexington to St. Louis WITHOUT CHANGE OF CARS.

For further information write or call on T. W. KREWS,
Traveling Passenger Agent,
89 East Main Street, Lexington, Ky.

Died, on Thursday night last, at the residence of her husband, Harrison Wilson, on Red River, Mrs. Laura Wilson, aged about 40 years. Her maiden name was Gibbs, a daughter of Hollis Gibbs. The burial was on Saturday morning, the remains being laid to rest at the old Shelby Wilson graveyard.

Bent Little, who has been in the United States army for three yeass past, came home last week, and looks much better than when he enlisted. THE HERALD has had no chance to interview him or learn of the service he had. The young man raised by Ves Norman, who enlisted with Bent, also returned.

Our people were on Monday reminded of war times, when four young men passed through town, one of whom carried a young cannon and belt of cartridges in plain view. He thus evades the "concealed weapon" law, but establishes an immoral precedent. They were from Magoffin county.

Uncle Johns Adams, of Maytown, has been quite ill for about ten days. Indeed, he was so low that his son, John A. Adams, of Lexington, was summoned to his bedside. But he was very much better on Monday, and John says he will visit friends here before he returns home.

The Campton and Hazel Green base ball teams will give the people an exhibition of their prowess on Saturday afternoon next, and a large crowd is anticipated. In the game at Campton recently the nine at that place defeated our boys, which will in the coming game spur the latter on to their best efforts.

'Squire John D. Rose was in town Monday shaking hands with his friends, all of whom he took pains to remind that he would be in the race for County Judge. His reason for not having announced is that he does not wish to push himself to the detriment of the Democratic party. Some of his friends insist that he shall run, but if it is made clear to him that the party can win with some other man, he will not jeopardize success by sticking on.

Summer Cookery and Entertainment.

For the mother who is puzzled to provide novel and attractive forms of holiday and birthday entertainments for the little ones an article on Children's Parties, in The Delineator for August, will be of value. In the same number are excellent cookery suggestions in the form of An "Inland" Seaside Dinner and many recipes of dainty and appetizing dishes for hot days. Recommendations for hot-weather house-keeping will also prove useful.

Two Sentenced to Penitentiary.

In the Morgan Circuit Court, at West Liberty, on Saturday morning last, Willie Havens was sentenced to the penitentiary for 21 years for the killing of Cassell, in December last, about the 23d. The killing occurred at the residence of Elvin Haney, in Morgan county, where a party was in progress, and beside the one convicted three others were indicted for the crime, viz., Monroe Havens, Wm. Milton Havens, and Jesse Gibbs, who will be tried at the present term of court. Monroe Havens was arraigned on Monday, the 11th inst., but at this writing the result is not known.

LATER-Monroe Havens was sentenced to the penitentiary for fifteen years, the jury bringing in their verdict on Thursday morning at 9 o'clock. They should have reported at 8, but contention as to the punishment delayed the verdict, and this led to the belief that he would get a heavier sentence than Will Havens.

SUPPORT

SCOTT'S EMULSION serves as a bridge to carry the weakened and starved system along until it can find firm support in ordinary food.

Send for free sample.

SCOTT & BOWNE, Chemists, 409-415 Pearl Street, New York.
50c. and $1.00; all druggists.

CASTORIA

The Kind You Have Always Bought and which has been in use for over 30 years, has borne the signature of Chas. H. Fletcher and has been made under his personal supervision since its infancy. Allow no one to deceive you in this. All Counterfeits, Imitations and "Just-as-good" are but Experiments that trifle with and endanger the health of Infants and Children—Experience against Experiment.

What is CASTORIA

Castoria is a harmless substitute for Castor Oil, Paregoric, Drops and Soothing Syrups. It is Pleasant. It contains neither Opium, Morphine nor other Narcotic substance. Its age is its guarantee. It destroys Worms and allays Feverishness. It cures Diarrhœa and Wind Colic. It relieves Teething Troubles, cures Constipation and Flatulency. It assimilates the Food, regulates the Stomach and Bowels, giving healthy and natural sleep. The Children's Panacea—The Mother's Friend.

GENUINE CASTORIA ALWAYS

Bears the Signature of Chas. H. Fletcher.

The Kind You Have Always Bought

In Use For Over 30 Years.

THE CENTAUR COMPANY, 77 MURRAY STREET, NEW YORK CITY.

Great Clearance Sale.

$25,000.00 WORTH

OF

Spring and Summer CLOTHING Regardless of Cost.

On account of the lateness of the season we must reduce our large stock regardless of cost. We are not waiting until the season is over to make this sacrifice, but do it at the beginning of the season.

500 Men's Black and Blue Cheviot, Serge and Unfinished Worsted Suits, regular price $12, $18 and $20, Now $9.99

Great reductions in all Men's Suits and Pants.

250 Boys' All-Wool Pants, former price $4. $5 and $6.00 : NOW $2.00

250 Boys' Suits, former price $1-$1.50 NOW 75C.

350 pairs Boys' Knee Pants 15c per pair, 2 for 25 cents. 500 pairs Boys' Wash Knee Pants, 5 cents a pair.

We need the money you need the goods. Come early before our large stock is broken.

Louis & Gus Straus,

LEXINGTON'S LEADING CLOTHIERS.

P. H. DAVIS,

(Successor to C. W. Howe.)

Wholesale and Retail Liquor Dealers, Grocers, Etc.

Agents for Lexington Beer.

Special attention given to the filling af mail orders.

Home Phone, 31. Long Distance, 10.

MT. STERLING, - - KENTUCKY.

HEALTH AND VITALITY

DR. MOTT'S NERVERINE PILLS

The great remedy for nervous prostration and all diseases of the generative organs of either sex, such as Nervous Prostration, Failing or Lost Manhood, Impotency, Nightly Emissions, Youthful Errors, Mental Worry, excessive use of Tobacco or Opium, which lead to Consumption and Insanity. With every $5 order we guarantee to cure or refund the money. Sold at $1.00 per box, 6 boxes for $5.00. DR. MOTT'S CHEMICAL CO., Cleveland, Ohio.

AFTER USING.

Try for Health

222 South Peoria St.,
CHICAGO, ILL., Oct. 7, 1902.

Eight months ago I was so ill that I was compelled to lie or sit down nearly all the time. My stomach was so weak and upset that I could keep nothing on it and I vomited frequently. I could not urinate without great pain and I coughed so much that my throat and lungs were raw and sore. The doctors pronounced it Bright's disease and others said it was consumption. It mattered little to me what they called it and I had no desire to live. A sister visited me from St. Louis and asked me if I had ever tried Wine of Cardui. I told her I had not and she bought a bottle. I believe that it saved my life. I believe many women could save much suffering if they but knew of its value.

Georgia Dunbar

Don't you want freedom from pain? Take Wine of Cardui and make one supreme effort to be well. You do not need to be a weak, helpless sufferer. You can have a woman's health and do a woman's work in life. Why not secure a bottle of Wine of Cardui from your druggist to-day?

WINE of CARDUI

CAMPTON COURIER.

Mrs. R. E. Cundiff, near town, is very sick with pneumonia.

C. C. Fulks, County Attorney, is confined to his room with an attack of malaria.

S. S. Spradling returned Tuesday from a visit of a few days to friends in and near Lexingten.

S. J. Farris, with S. P. Kerr, of Winchester, was registered at the Combs House Tuesday.

Mrs. Dr. Rader and Mrs. Shelton Combs, of Jackson, are visiting the family of I. W. Combs.

S. G. Drushel is adding a new and attractive coat of paint to his residence on Washington street.

A. R. Marshall, manager of the Eastern Kentucky Oil Company, is visiting in Lexington this week.

H. H. Combs and wife visited the family of H. F. Pieratt, at Hazel Green, Saturday and Sunday.

Elijah Collins, of Bear Pen, who has been sick for some time, is still critically ill and is not expected to live.

G. W. Lovelace is now engaged in painting the Combs House, inside and out, which is adding much to this popular hostelry.

The right of way for the pipe line is now cleared up to this place, and everything will soon be in readiness for the laying of the line.

S. E. Loman and wife were at West Liberty last week, Mr. Loman starting a well contracted to be drilled for T. H. Brush, near that place.

The return game of ball between the Hazel Green and Campton clubs has been arranged, and will be played at Hazel Green Saturday, July 16.

The Farmers' and Traders' Bank has purchased the large brick building occupied by Fierstein & Euster, and will take possession of the same about the 20th of September.

The Sunday-school at Bethel gave a picnic Sunday, July 10, which was largely attended. The orators of the day were C. C. Fulks, Revs. N. J. Robinson and John Wilson.

Two new wells are expected in by the last of next week—Cundiff No. 1, being drilled by T. M. Beckett, and E. F. Duff No. 1, being drilled by Eastern Kentucky Oil Company.

'Squire Jonathan Creech, of Rogers, while stacking lumber Saturday became over-heated and was in a critical condition for two or three days, but at last reports was improving slowly,

I. R. Hollon, as Deputy Grand Patriarch, assisted by a number of the members of Campton Encampment No. 23, will institute an encampment of I. O. O. F. at Travelers' Rest, in Owsley county, the last of next week.

G. W. Robinson and family have moved to their new home recently purchased at Winchester. Judge Congleton has charge of Mr. Robinson's store at this place, and will endeavor to dispose of his entire stock of goods by the 20th of September next.

June 12. I. R. H.

Sebron Walter and Charley Rose this morning started for Mt. Sterling with a bunch of cattle—about 20 head of two-year olds.

Brutally Tortured.

A case came to light that for persistent and unmerciful torture has perhaps never been equaled. Joe Golobrick, of Colusa, Cal., writes: "For 15 years I endured insufferable pain from Rheumatism and nothing relieved me though I tried everything known. I came across Electric Bitters and it's the greatest medicine on earth for that trouble. A few bottles of it completely relieved and cured me." Just as good for Liver and Kidney troubles and general debility. Only 50c. Satisfaction guaranteed by all druggists.

STILLWATER SPARKLES.

Corn is looking fine—never better.

It has rained every day for a week.

Oats looks well as the time of harvest draws nigh.

The outlook for an abundant crop of candidates was never better

Leonard Taylor, of Boxer, visited his father and mother, J. M. Taylor and wife, Saturday, returning home Sunday.

Your correspondent took dinner Sunday with Uncle Elisha Chambers and family, and found them all well and Uncle Elisha as Democratic as ever.

Willie Taylor hied himself in the direction of Campton Sunday morning and returned late in the evening, but he would not tell where he had been.

Quite a large crowd attended the meeting at the grove near Joe Chamber's Sunday, and Uncle Hiram King, who has been very low with dropsy for a long time, and is still apparently at death's door, was baptized. Rev. Wm. Chambers performed the service, assisted by Hiram Swango, it being necessary to have two persons to get the old brother in and out of the water.

June 11. JA. EM. TE.

$100 Reward, $100.

The readers of this paper will be pleased to learn that there is at least one dreaded disease that science has been able to cure in all its stages, and that is Catarrh. Hall's Catarrh Cure is the only positive cure known to the medical fraternity. Catarrh being a constitutional disease, requires a constitutional treatment. Hall's Catarrh Cure taken internally, acting directly upon the blood and mucous surfaces of the system, thereby destroying the foundation of the disease, and giving the patient strength by building up the constitution and assisting nature in doing its work. The proprietors have so much faith in its curative powers, that they offer $100 for any case that it fails to cure. Send for list of testimonials. Address,

F. J. CHENEY & Co.,
Toledo, Ohio.

Sold by all druggists, 75c.

Take Hall's Family Pills for constipation.

Schedule for Servics at the Presbyterian Church.

Union prayer meeting every Thursday evening at 8 o'clock.

Sunday-school Sunday afternoon at 3:30.

Church services Sunday evening at 8 o'clock.

These meetings will be under the leadership of Mr. Alfred A. Higgins, with the co-operation of others here in town. Every one is most cordially invited to be present at all of these services.

The subject Sunday night will be "A Man's Treasure."

CASTORIA.
Bears the Signature of *Chas. H. Fletcher.* The Kind You Have Always Bought

FREE TO ALL OUR SUBSCRIBERS

THE GREAT AMERICAN FARMER,

Indianapolis, Ind.

The Leading Agricultural Journal of the Nation, Edited by an Able Corps of Writers.

This valuable journal, in addition to the logical treatment of all agricultural subjects, will also discuss the great issues of the day, thereby adding zest to its columns and giving the farmer something to think about aside from the every day humdrum of routine duties.

TWO FOR THE PRICE OF ONE!

FOR THE NEXT THIRTY DAYS WE OFFER

The Hazel Green Herald,

The Only Newspaper Published in Wolfe County, and THE AMERICAN FARMER.

Both One Year for 50 Cents.

This unparalled offer is made especially to all new subscribers, and all old ones who pay up old scores and renew within Thirty (30) Days. Call on THE HERALD for sample copies, and send money to this office for both papers.

Address **THE HERALD,** Hazel Green, Ky.

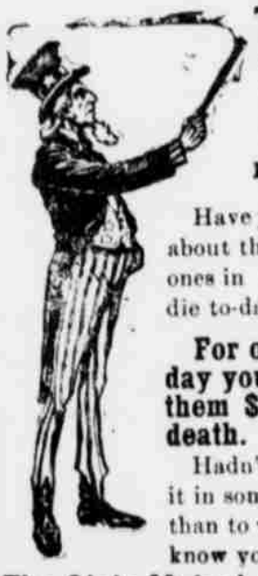

To-day is! To-morrow may never be!

Have you ever thought about the wife and little ones in case you should die to-day?

For only 10 cents a day you can leave to them $1,000 at your death.

Hadn't you better put it in something of benefit than to waste It, and you know you wasfe as much

The State Mutual Life Assurance Association,
WORCESTER, MASS.,

Is better than a bank to invest in, and if you will write to the undersigned he will take pleasure in telling you about costs, profits, &c., &c.

C. B. ROSE, District Manager,
JACKSON, KY.

BERT DANIEL, Headquarters, Owingsville, Ky.
REPRESENTING THE
NEWBERRY-CLAY SHOE CO.,
HUNTINGTON, W. VA.,

Solicits the patronage of mountain merchants, and guarantees satisfaction.

WANTED—TRUSTWORTHY LADY or Gentleman to manage business in this county and and adjoining territory for house of solid financial standing. $20.00 straight cash salary and expenses paid each Monday direct from headquarters. Expense money advanced; position permanent. Address Manager, 605 Monon Building, Chicago.

MANAGER WANTED.

Trustworthy lady or gentleman to manage business in this county and adjoining territory for well and favorably known house of solid financial standing. $20.00 straight cash salary and expenses, paid each Monday by check direct from headquarters. Expense money advanced. Position permanent. Address Manager, 810 Como Block, Chicago, Ill. 33-45

MORE GOODS THAN MONEY!

And they must be sold to get more goods. We have everything you want. Shelves, tables, counters—all full, and must be sold to make room for

More Still Coming!

We have the best up-to-date stock of GENERAL MERCHANDISE that ever struck Hazel Green, which will be sold at prices to suit

FOR CASH AND CASH ONLY!

We will not credit. So please do not ask it. Give us a call and you will never regret it.

Respectfully, &c.,
H. F. PIERATT & CO.

P. S. SAY, PARD, PLEASE SETTLE THAT LITTLE ACCOUNT YOU PROMISED US. WILL YOU? H. F. P. & CO.

Over 250,000 Pleased Customers

Shipments made in plain boxes. No marks to indicate contents.

ONE FULL QUART OF

WHISKEY FREE

We know the meaning of words and will do as we say. We claim to be the lowest-priced Whiskey House and the Largest Mail Order Whiskey Concern in the South. All the North Carolina Whiskey we sell is good—there's no bad. People here wouldn't adulterate it they know how—they are too honest! Most whiskey sellers are noted for mixing, blending and watering. We sell more genuine old whiskey and less water than any known competitor. "Casper's 11 Year Old" Whiskey is a Liquid Joy! It's made by honest people in the mountains of North Carolina, in old-style copper stills, just as it was made by our grandfathers. First-rate whiskey is sold at $5.00 to $6.00 per gallon, but it's not any better than "Casper's 11 Year Old." It must please or we will buy it back. We have a capital of $500,000 and the Peoples' National Bank and the Piedmont Savings Bank of this city will tell you our word is good. To introduce this old, honest whiskey, we offer four Full Quarts of "Casper's 11 Year Old"—two sample bottles, one 15, one 18 year old—a corkscrew and a drinking glass—all for $2.95. If $5.00 is sent we will double the above and put in free One Full Quart Extra. We have some of this whiskey only 7 years old, and will send free a gallon keg for $10 or will furnish twenty full quart bottles on receipt of $11 and give free corkscrews, drinking glasses and samples, making this whiskey cost less than $2.20 per gallon delivered. We ship in plain boxes with no marks to indicate contents, and Prepay all Express. Buyers West of Texas, Kansas, Nebraska and Dakota must add 20 cents per quart extra.

10 Casper Bldg. THE CASPER CO. (Inc.) WINSTON-SALEM, N. C.

[EDITOR'S NOTE]—Before permitting the above whiskey advertisement to appear in our columns, we investigated the firm through their Bankers. We cheerfully endorse them, and friends in need of pure whiskies for medical use do not hesitate to order sample lot.